

first floor
(Floor Area - 53.1m²)

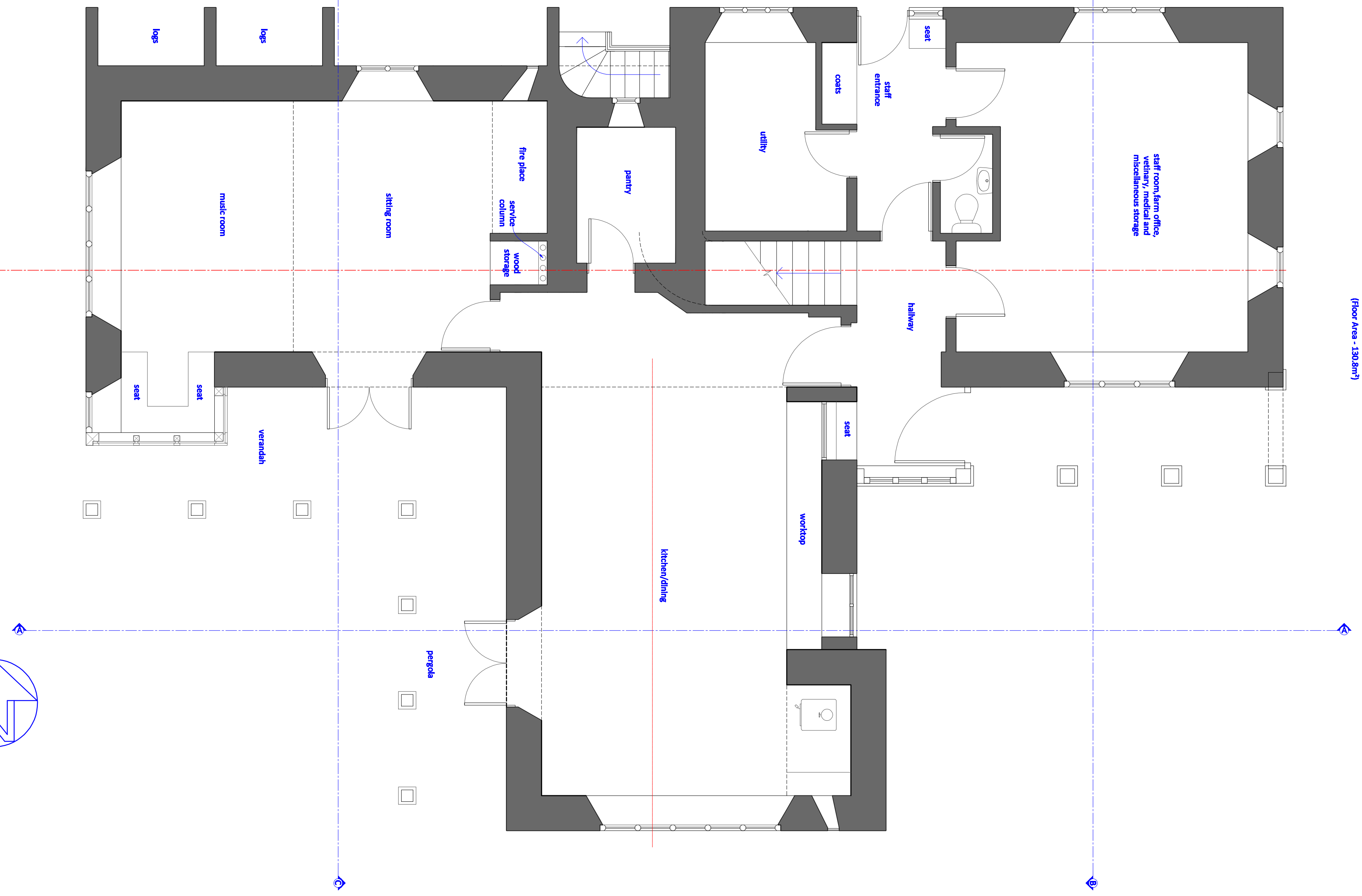

ground floor
(Floor Area - 130.5m²)

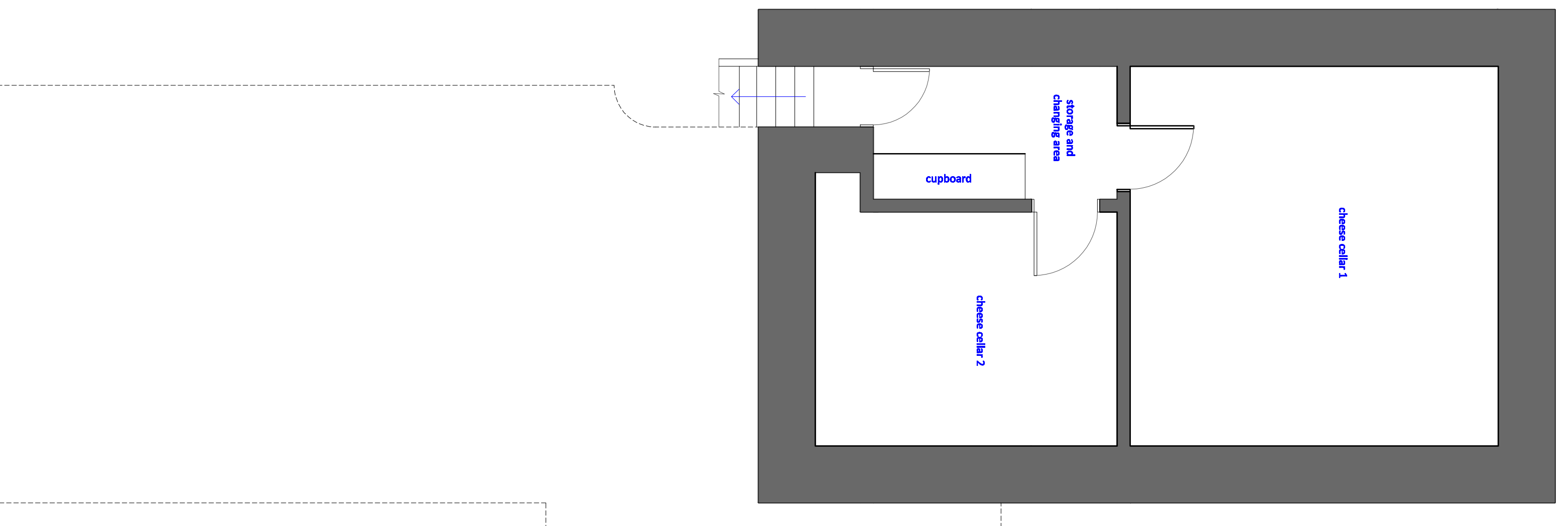

basement
(Floor Area - 43.9m²)

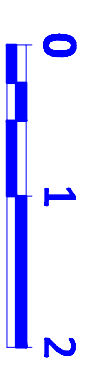
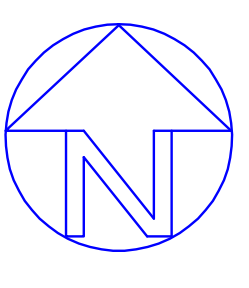

GRAHAM BURGESS DESIGNS		PLANNING	
22 Ironk Hill, Frome, BA11 2JW		Wooley Farm	
M: 07811 45549		WKOZE	
E: graham.burgess@hotmail.co.uk		PH	
Drawn By:	PH	Project Name:	Mr and Mrs Davis
Drawn No:	WKOZE	Drawn Date:	24.05.18
Scale:	1:500	Drawn By:	PH